

KATHRYN WOOD INTERIORS

Design Portfolio

01 Serenbe Great Room

02 Commercial Office Reception

03 Modern Tudor Spec House

04 Craftsman Kitchen & Bath

SERENBE GREAT ROOM



SERENBE GREAT ROOM

Project Brief

Materials selection and furniture plan of great room in a residential new build. The house is located in Serenbe, which is a community that values connection to nature and community. The materials and finishes are inspired by this ethos. Floor plan provided as starting point.

Software Used: SketchUp



KATHRYN WOOD INTERIORS

SERENBE GREAT ROOM



KATHRYN WOOD INTERIORS

SERENBE GREAT ROOM



Wall Color &
Plaster Hood Finish

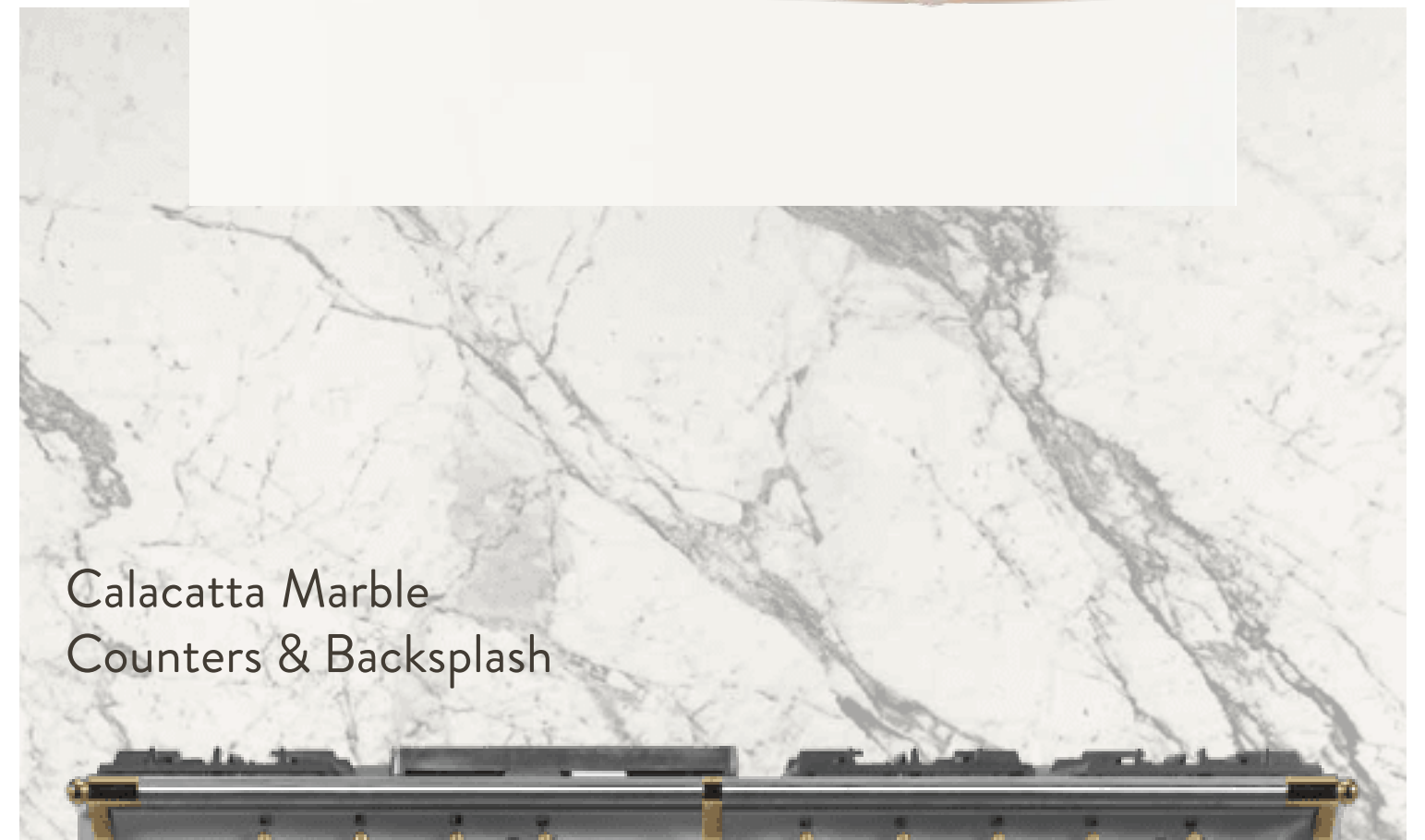

Calacatta Marble
Counters & Backsplash



KATHRYN WOOD INTERIORS

COMMERCIAL OFFICE RECEPTION



COMMERCIAL OFFICE RECEPTION

Project Brief

Space plan & custom reception desk design for reception area of a commercial office.
The client is Rally Tennis, a fictional tennis rackette manufacturer with punchy branding.
The starting point was the AutoCAD floor plan.

Software Used: AutoCAD & Revit



Birch
Wood Veneer

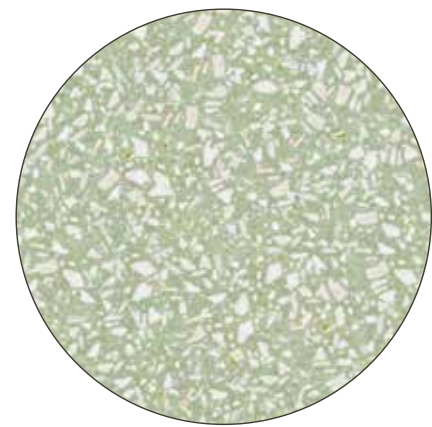

Terrazzo
Flooring

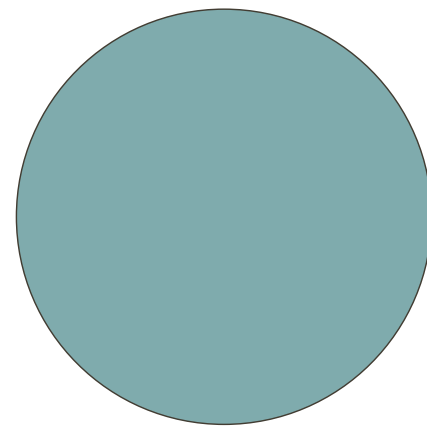

Blue
Wall Paint

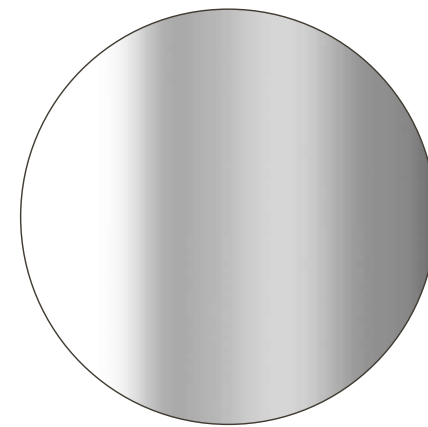

Polished Chrome
Metal



Patina Leather
Upholstery



KATHRYN WOOD INTERIORS

COMMERCIAL OFFICE RECEPTION

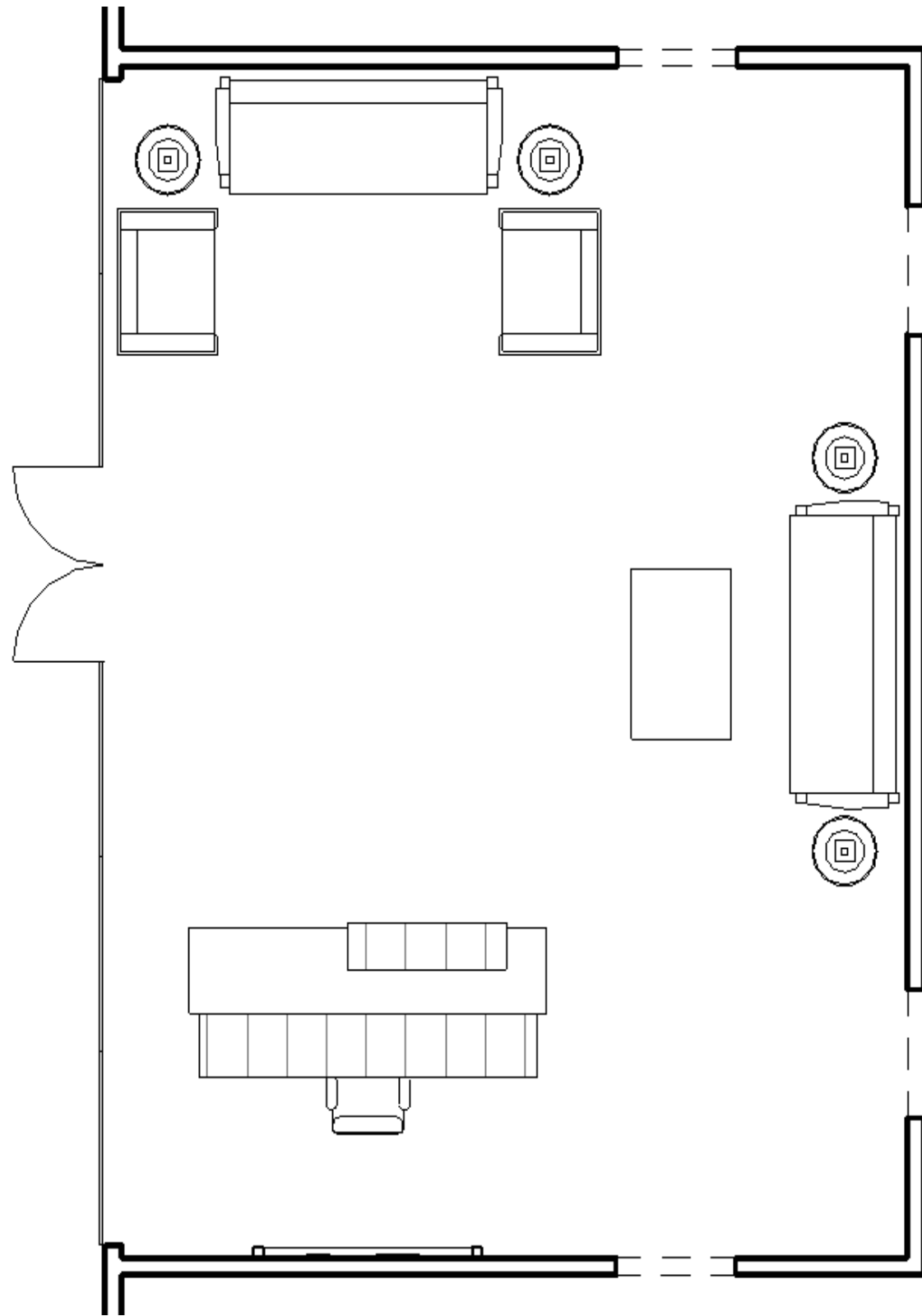

KATHRYN WOOD INTERIORS

MODERN TUDOR SPEC HOUSE

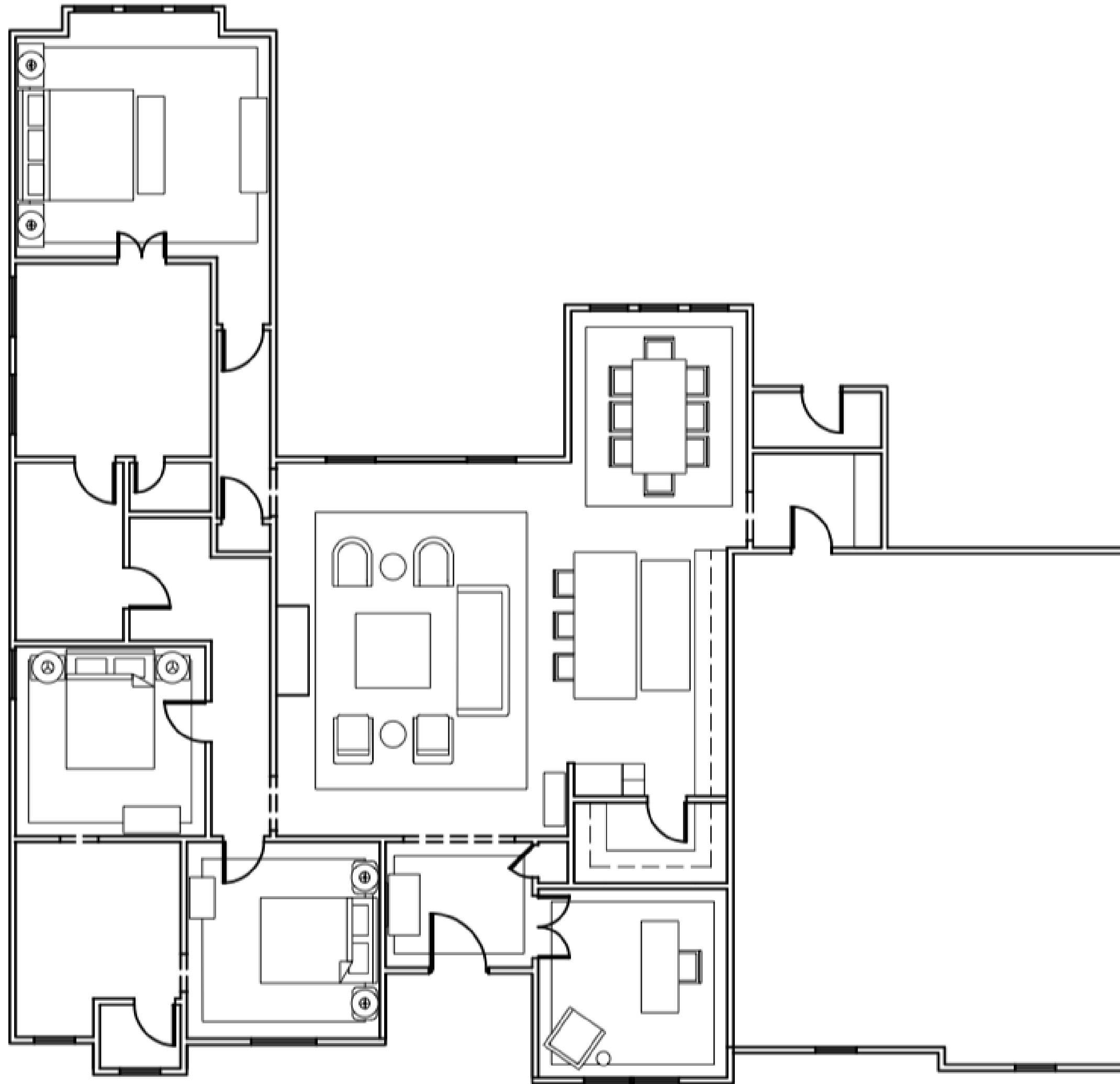

A FF&E PLAN
1/8" = 1' - 0"

MODERN TUDOR SPEC HOUSE

Project Brief

Materials & furniture selection for a spec house. The architectural style is modern Tudor, and the goal is to showcase a luxury home and appeal to as many potential buyers as possible. Floor plan provided as starting point.

Software Used: AutoCAD

Great
Room



KATHRYN WOOD INTERIORS

MODERN TUDOR SPEC HOUSE

Primary Bath



MODERN TUDOR SPEC HOUSE

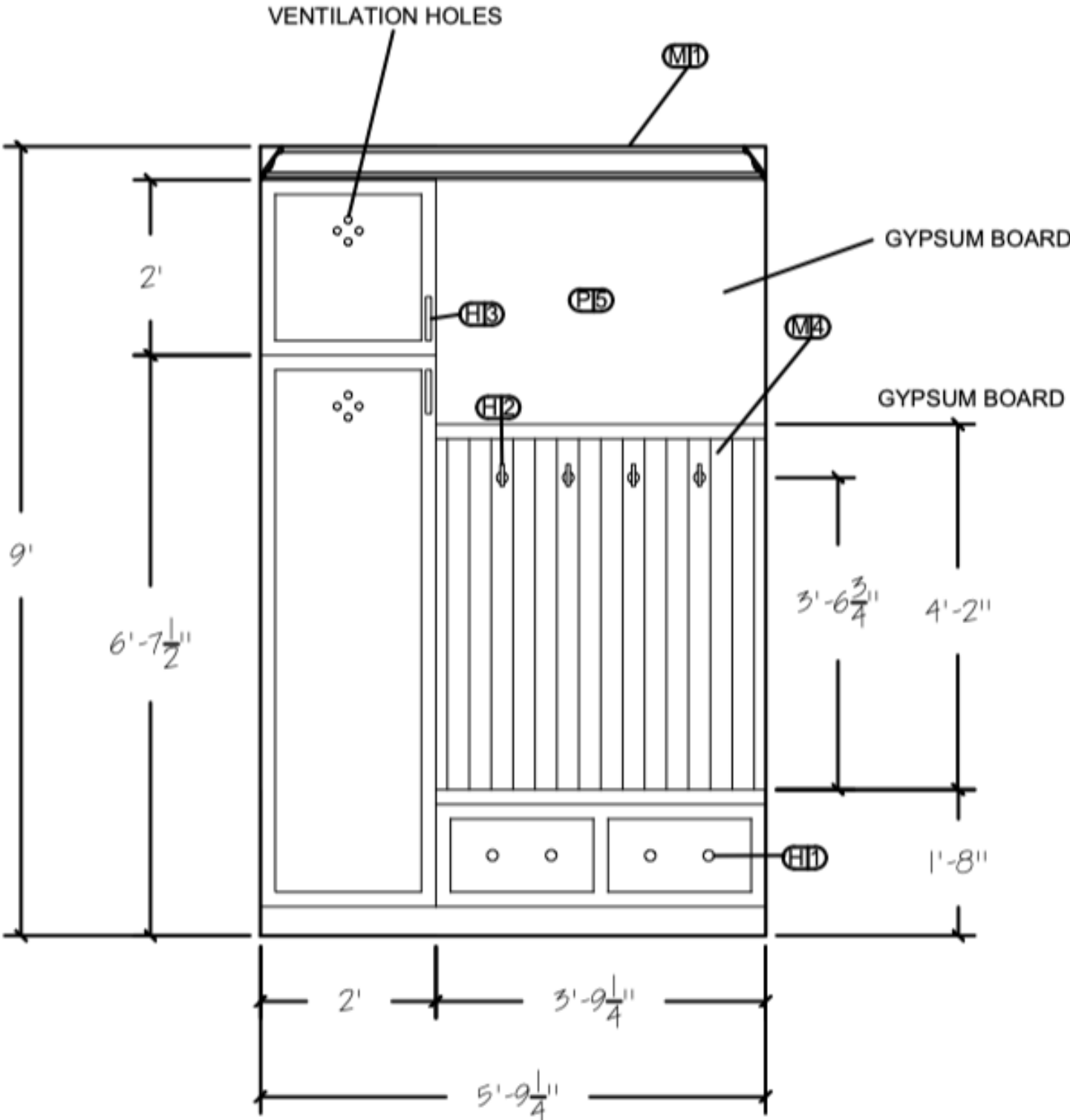

A 1/2" = 1' - 0"

Materials and Finishes								
Item	Key Tag	Material	Manufacturer/Vendor	Item Number	Color/Finish	Image	Link	Notes
Millwork								
Crown	M1	Poplar	Randall Brothers	RB-9917	Paint - Benjamin Moore Dusty Cornflower CSP-605, Semi-Gloss		Link	
Base	M2	Red Oak	Randall Brothers	RB-618	Paint - Benjamin Moore Swiss Coffee OC-45, Semi-Gloss		Link	
Casing	M3	F.J. Pine	Randall Brothers	RB-445	Paint - Benjamin Moore Swiss Coffee OC-45, Semi-Gloss		Link	
Beadboard	M4	C & Better Yellow Pine	Randall Brothers	41-1	Paint - Farrow & Ball Sardine CB08, Eggshell		Link	
Hardware								
Cabinet Knob	H1	Massey Round Cabinet Knob	Rejuvenation	5380321	Aged Brass		Link	1.25" Diameter x 1.125" Projection
Hook	H2	Massey Double Hook	Rejuvenation	6598497	Aged Brass		Link	1.5" Width x 3" Height x 3.325" Projection
Cabinet Pull	H3	Massey Drawer Pull	Rejuvenation	4929847	Aged Brass		Link	6" Center to Center

CRAFTSMAN KITCHEN & BATH



CRAFTSMAN KITCHEN & BATH

Project Brief

Remodel of kitchen & guest bath in historic Craftsman bungalow. Client's goal was to embrace the architectural style of the house while updating the layout to better accommodate dinner parties & overnight house guests. The starting point was the existing main level floor plan. Project follows NKBA standards.

Software Used: AutoCAD & SketchUp

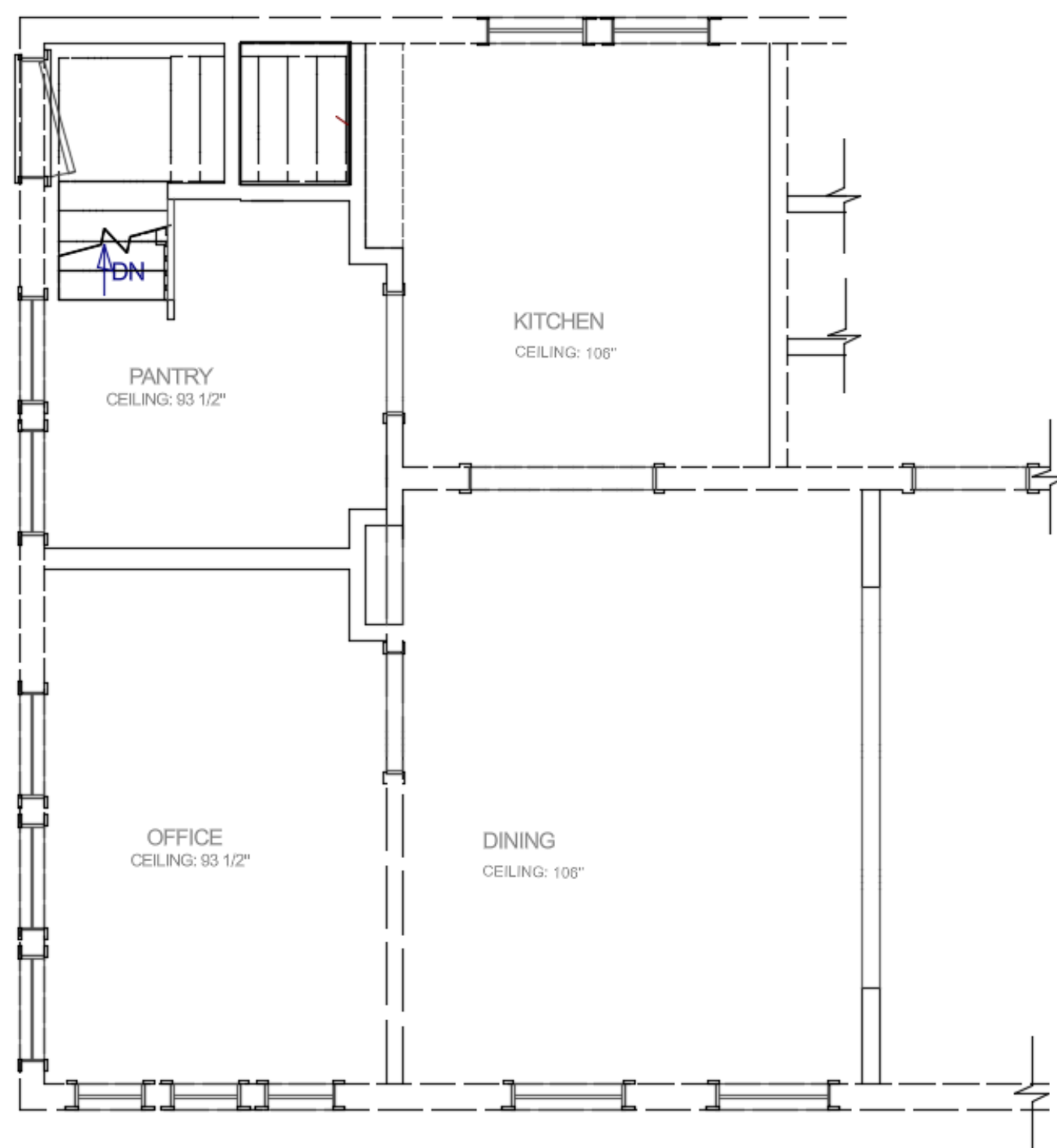

Ⓐ LIVING AREA AS-BUILT
1/2" = 1'-0"

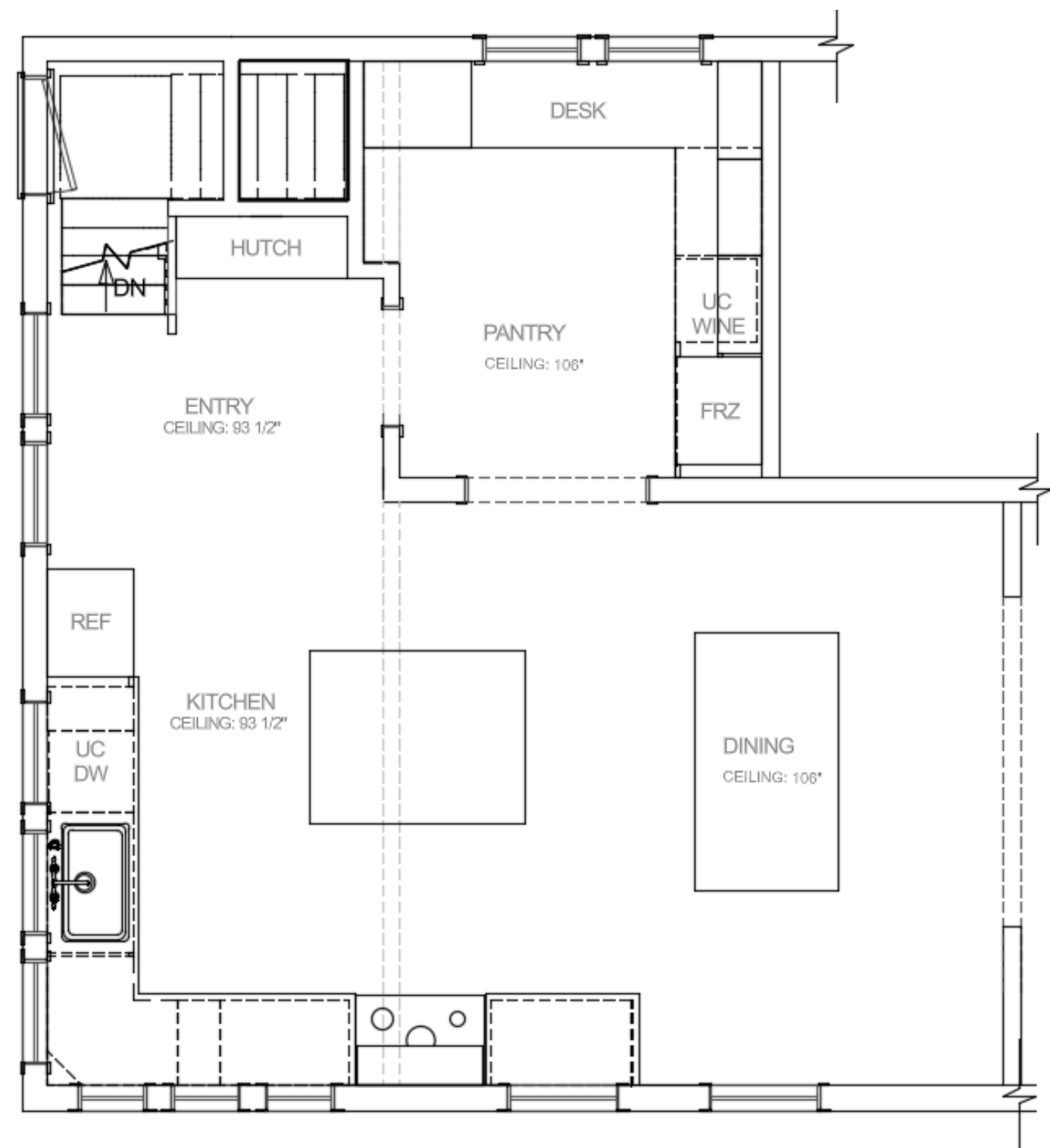

Ⓐ LIVING AREA FLOOR PLAN
1/2" = 1'-0"

KATHRYN WOOD INTERIORS

CRAFTSMAN KITCHEN & BATH



Plaster Ceiling Finish



Plaster Wall Finish

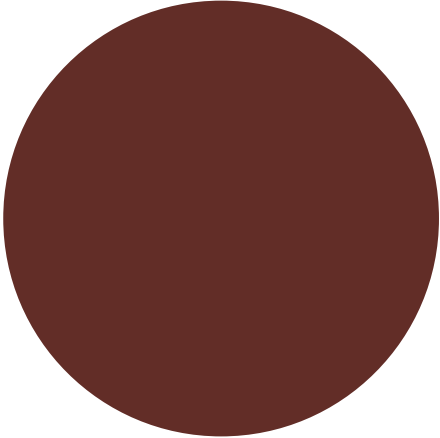

Painted Island Work Table



Marble Counter & Backsplash

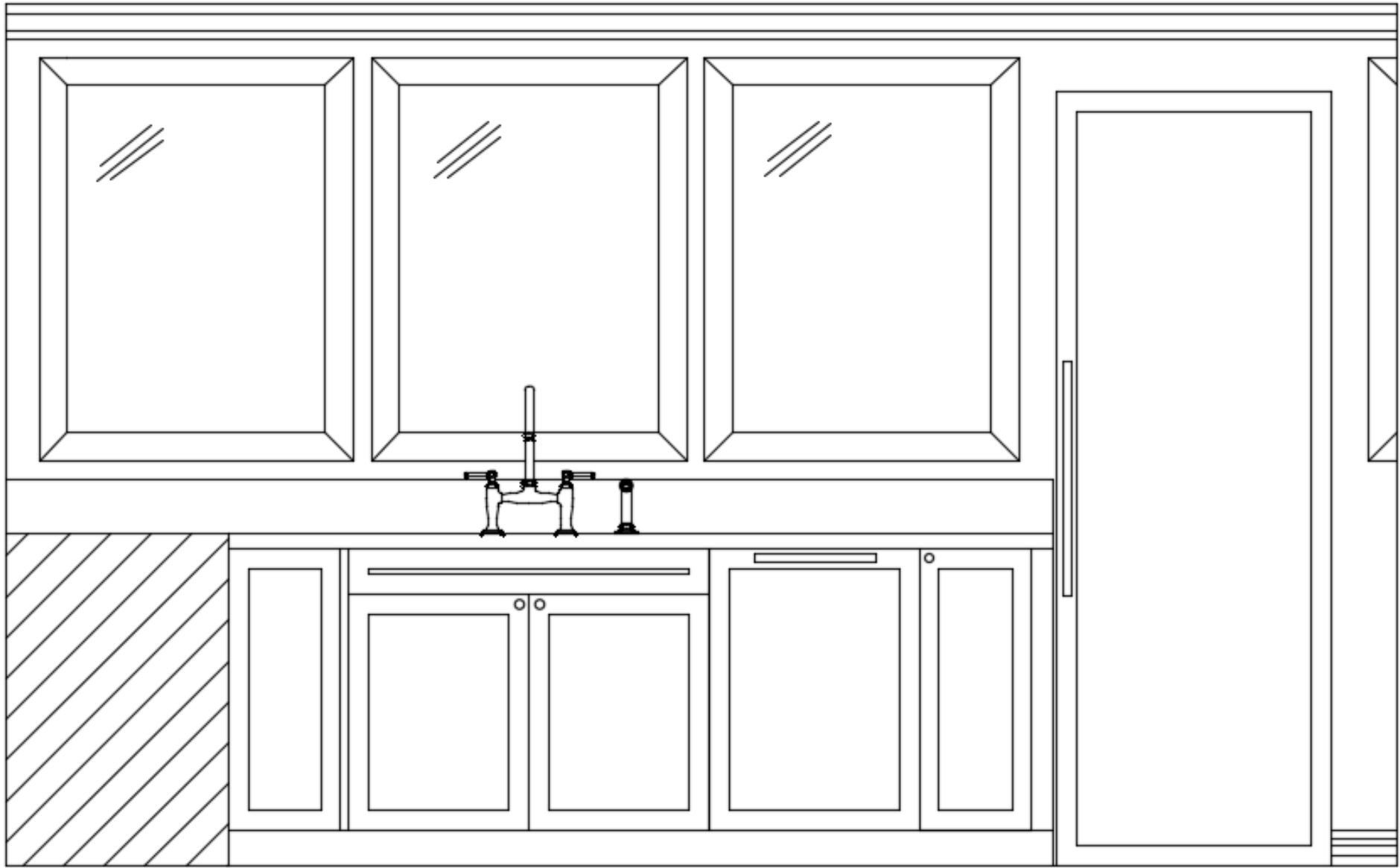

Wood Flooring



Stained Cabinetry & Casings

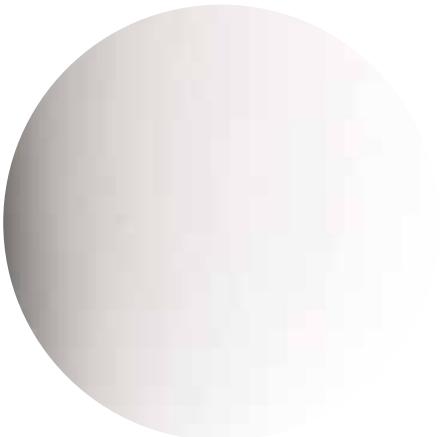

Polished Nickel Plumbing



Unlacquered Brass Hardware

CRAFTSMAN KITCHEN & BATH

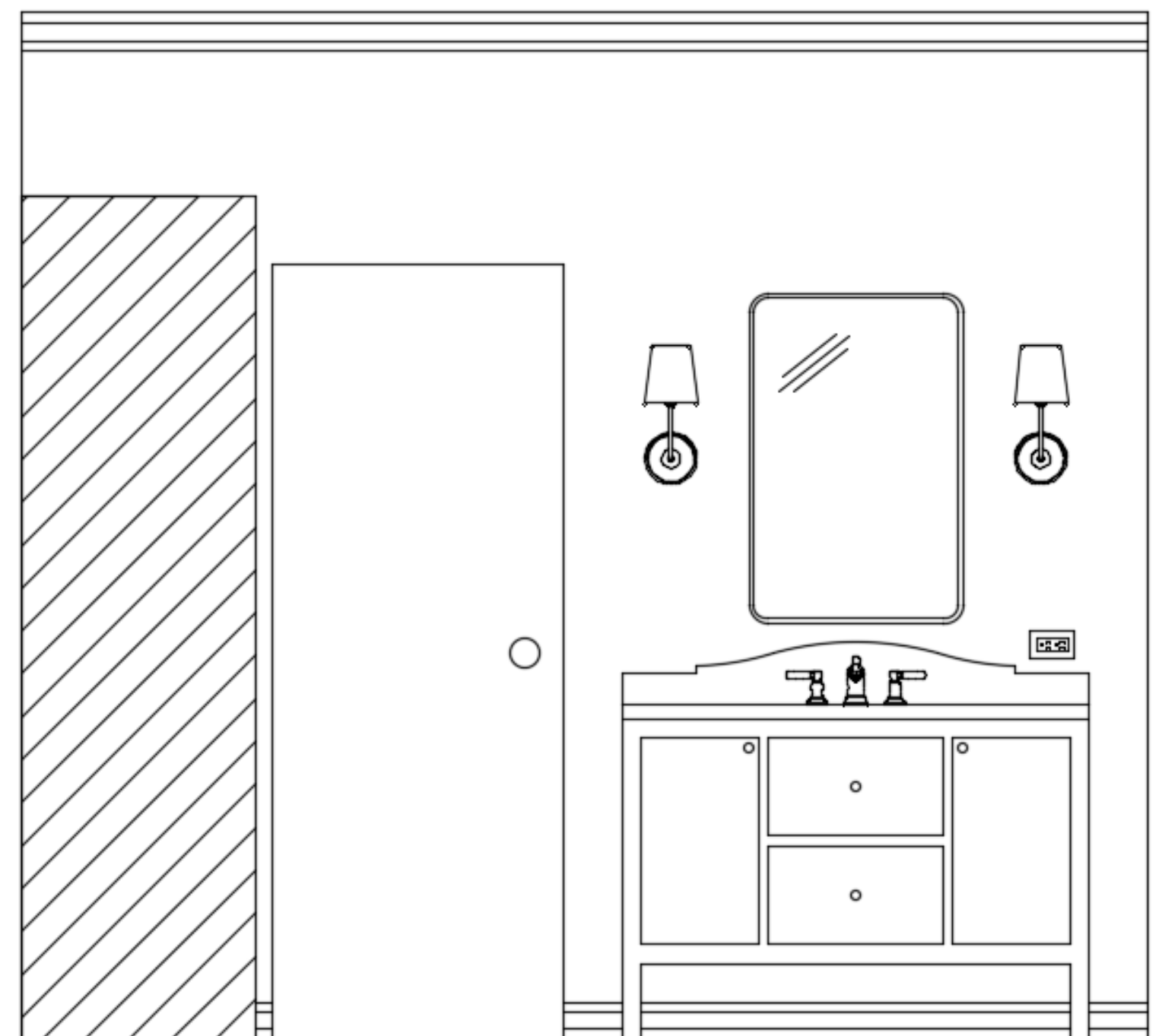
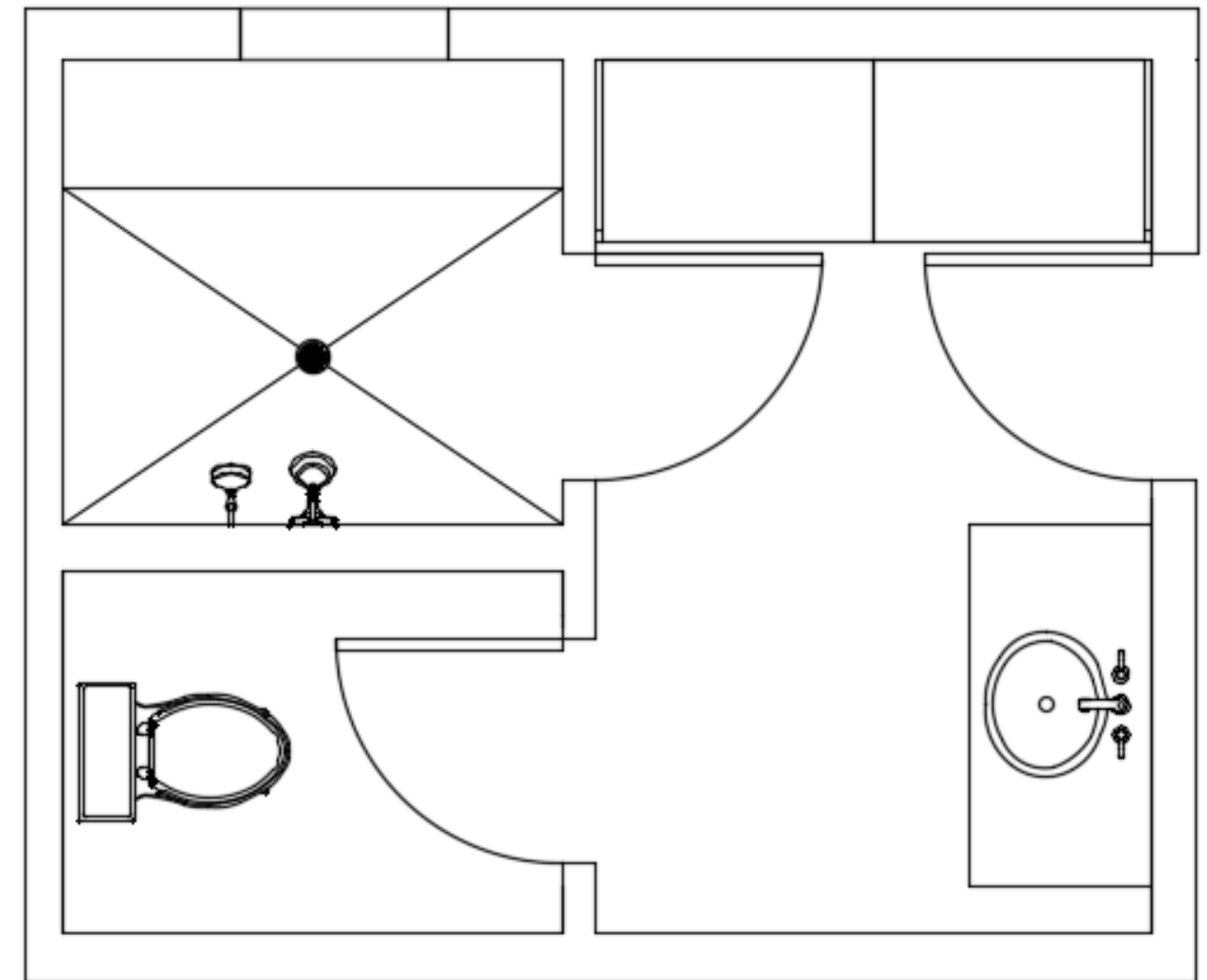
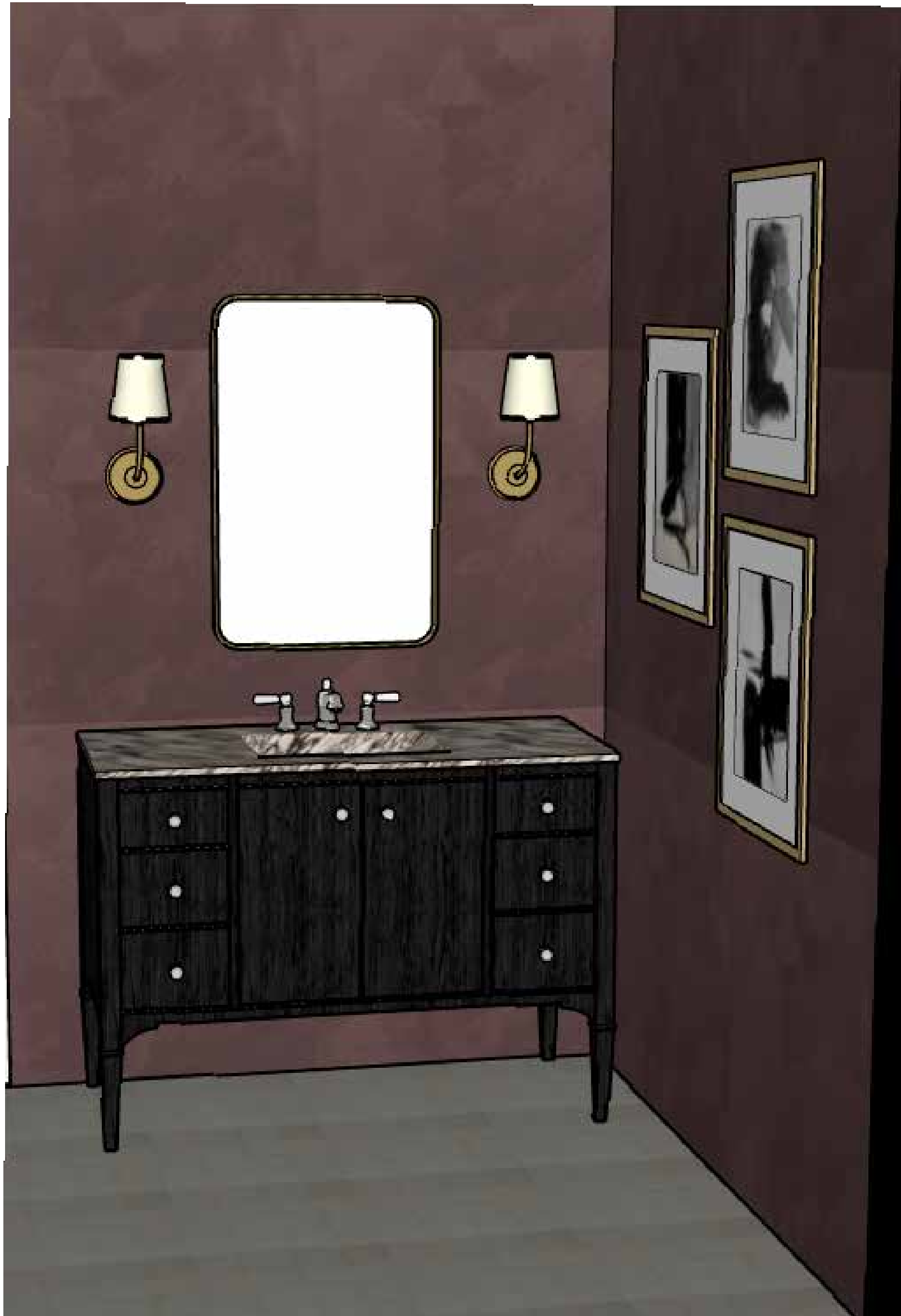

KATHRYN WOOD INTERIORS

THANK YOU!

678-488-6472 | woodkm11@gmail.com

KATHRYN WOOD INTERIORS